



October 17, 2019

ADDENDUM No. 2

**ITT CS-19-11
SHELL-GLEN FIRE HALL EXTERIOR REPAIR**

*The addendum is being issued prior to the closing of the Invitation to Tender (ITT) CS-19-11: to provide further information, make changes to, or to clarify the ITT Documents and is to be read, interpreted and coordinated with all other parts of the ITT Documents. In the case of a conflict with the balance of the documents, this Addendum shall govern. **Tenders shall attach a signed copy of this addendum to their tender submission, failure to do so may result in a non-compliant tender.** This addendum shall form part of the Contract Documents.*

Addendum No. 2 is being provided in clarification to ITT CS-19-11 released October 2, 2019.

Please see the attached drawing showing the new gutter and downspout assembly on the partial North wall of the Shell-Glen Fire Hall.

I/We hereby verify that we have considered this addendum in our tender submission.

Tenderer's Signature

Date

All inquiries relating to ITT CS-19-11 must be emailed to:
Melanie Perrin, Manager Public Safety Operations, mperrin@rdffg.bc.ca

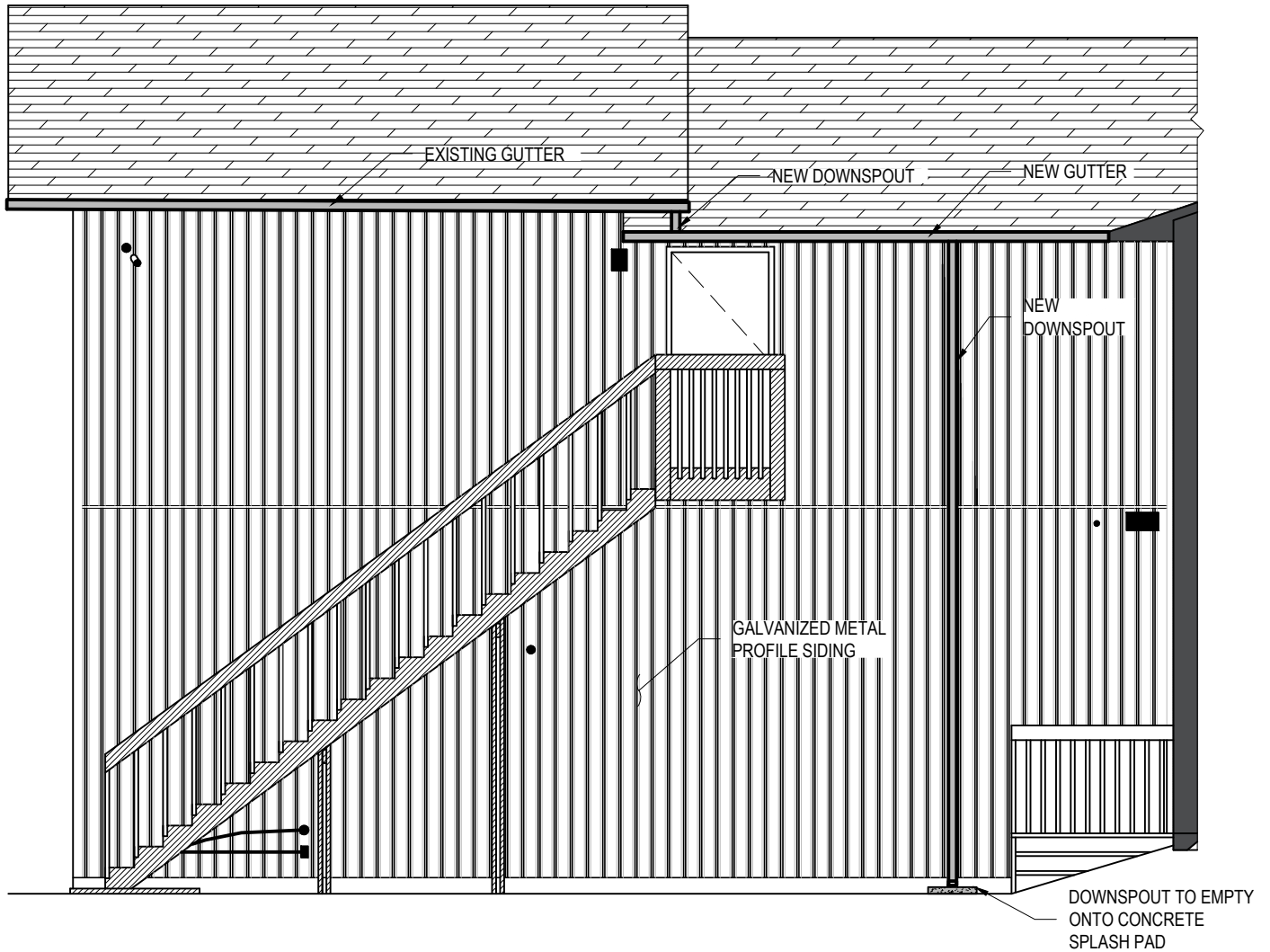

PARTIAL NORTH WALL ELEVATION - ADDENDUM 2

SCALE: $\frac{3}{16}" = 1'-0"$

NOTE: RENOVATION OF GUTTER ON NORTH WALL OF ORIGINAL BUILDING
 ADD NEW DOWNSPOUT FROM EXISTING GUTTER ON UPPER PORTION TO
 NEW GUTTER ON LOWER PORTION OF ROOF . REPLACE PARTIAL GUTTER
 ON LOWER PORTION OF ROOF WITH NEW FULL LENGTH GUTTER. ADD NEW
 DOWNSPOUT AND CONCRETE SPLASH PAD.

DWG TITLE	PARTIAL NORTH WALL ELEVATION - RWL DETAIL	
PROJECT	3985 SHELLEY RD - STRUCTURAL ASSESSMENT	
CLIENT	REGIONAL DISTRICT OF FRASER FORT GEORGE	
DATE	OCTOBER 15, 2019	ENGINEERING DESIGN FERGUS FOLEY, P.ENG.
SCALE	$\frac{3}{16}" = 1'-0"$	CO-DESIGNER
DRAWN BY	LW	checked FF
PROJ. NO.	19066	DWG NO. ADDENDUM-2 ACAD FILE 19066-S.dwg

ACCESS
ENGINEERING CONSULTANTS LTD.

1484 2nd Avenue PRINCE GEORGE, B. C.
 V2L 3B6 TEL: 562-9345
 FAX: 563-4878